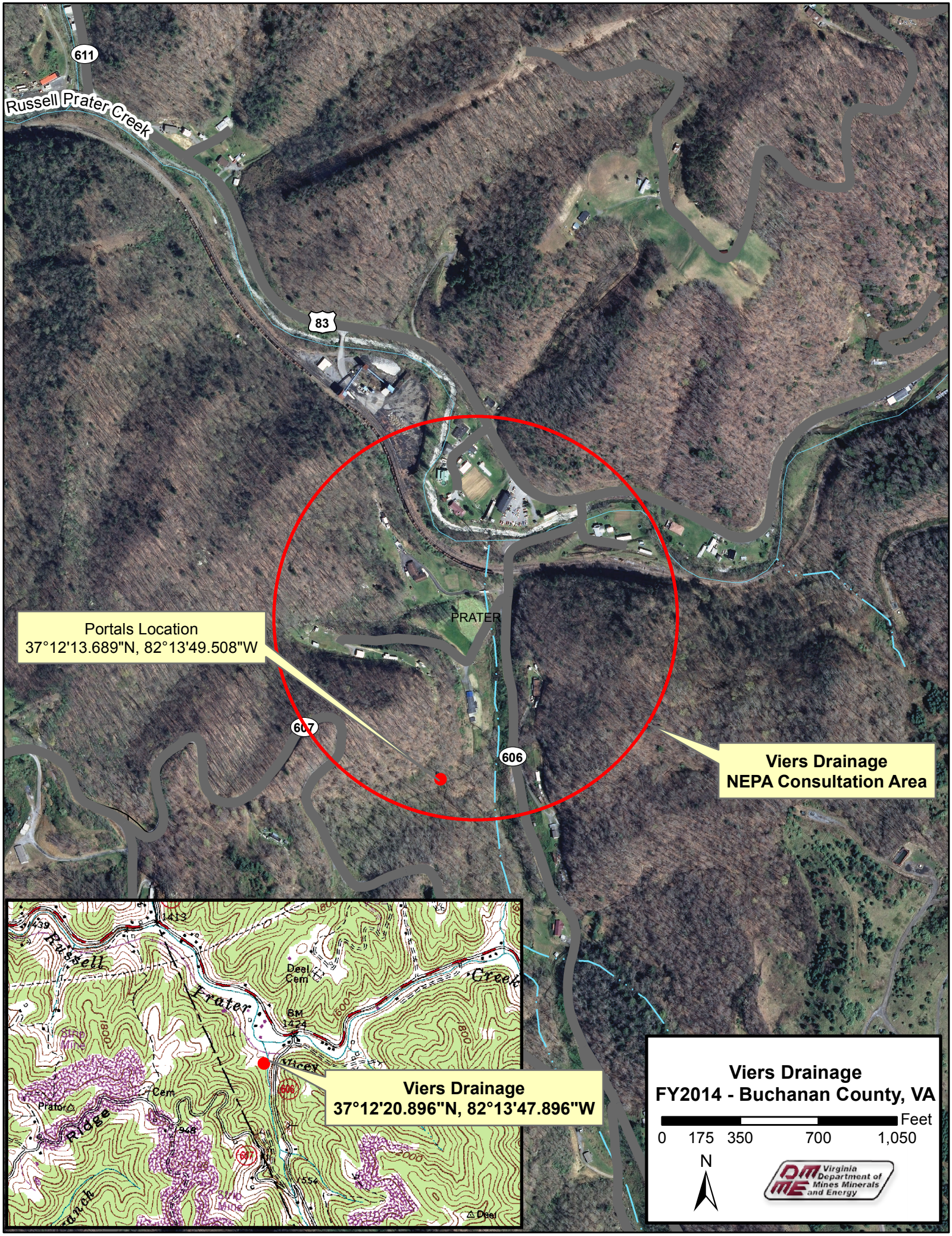

611
Russell Prater Creek
83
PRATER
Portals Location
37°12'13.689"N, 82°13'49.508"W
607
606
Viers Drainage
NEPA Consultation Area
Russell
Prater
Creek
Deel Cem
BM 1424
Vicey
Ridge
Cem
Prator
Strip Mine
Deel
Viers Drainage
37°12'20.896"N, 82°13'47.896"W
Viers Drainage
FY2014 - Buchanan County, VA
Feet
0 175 350 700 1,050
N
Virginia Department of Mines Minerals and Energy