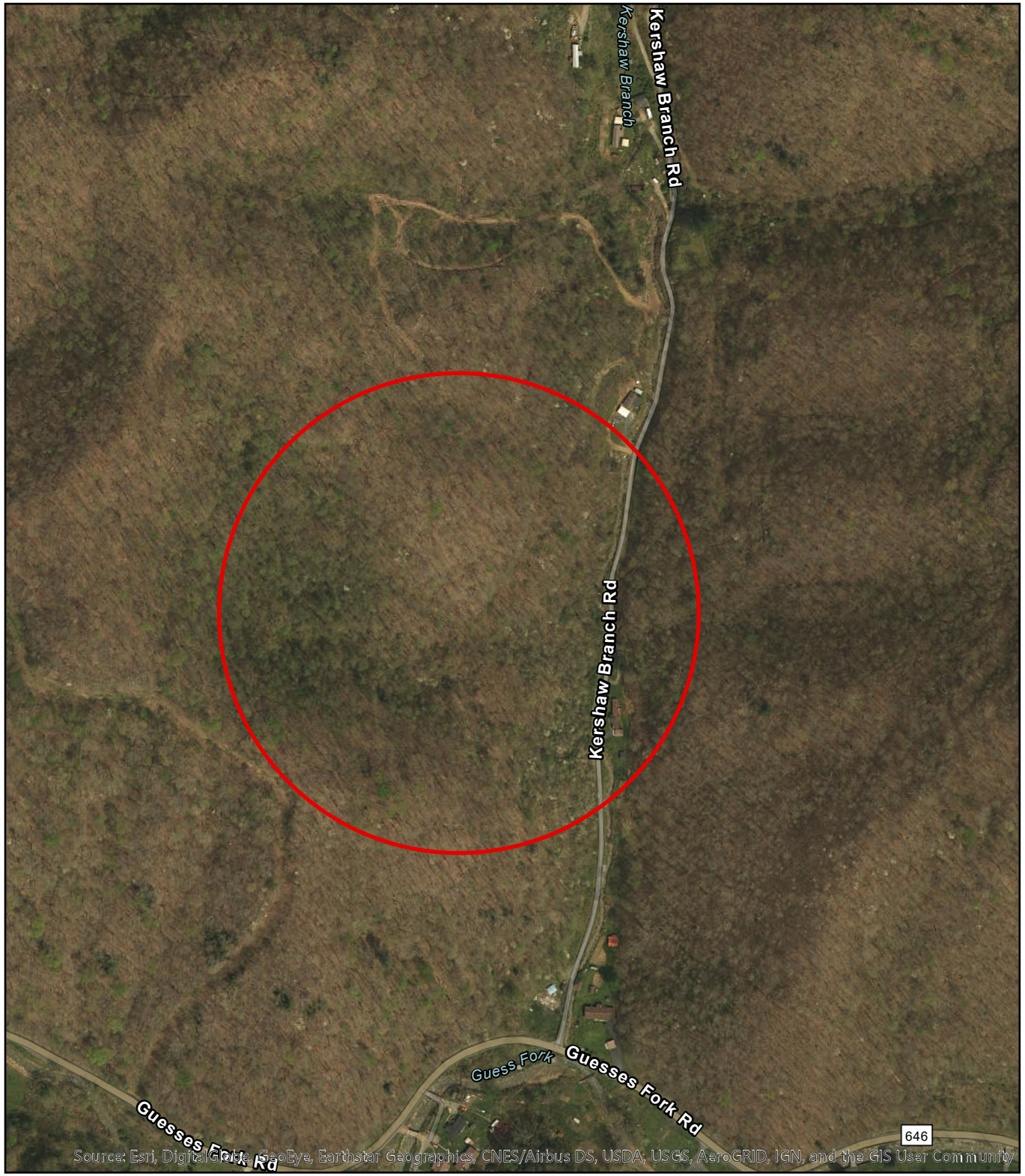

Kershaw Branch Project
FY18 #18521
Buchanan County, VA

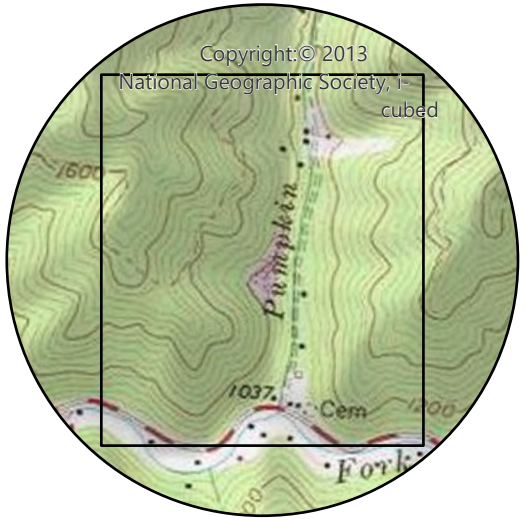

0 1,000 2,000 4,000
Feet

N
W E
S

Virginia Department of
Mines Minerals and Energy